1988

BENEFITS REALIZATION

Actualizing System Benefits Part I	Leo W. DiGiulio and Tim K. Zinn	March, p.32
Actualizing System Benefits Part II	Leo W. DiGiulio and Tim K. Zinn	May, p.38
Actualizing System Benefits Part III	Leo W. DiGiulio and Tim K. Zinn	July, p.26
Actualizing System Benefits Part IV	Leo W. DiGiulio and Tim K. Zinn	August, p.34
Actualizing System Benefits Part V	Leo W. DiGiulio and Tim K. Zinn	September, p.30
Quality Care Through Benefits Program	Jack Todaro	February, p.18
Realizing Benefits: The Role of Management and the Computer	Roy Parker	March, p.57

BUSINESS/FINANCIAL MANAGEMENT

Case Mix Management in Context	Hugh King	February, p.34
The CIO Reconsidered	Jim Swoben	December, p.51
Contract Negotiations: War or Peace?	Rand Eller	September, p.24
Corporate Information System Strategies: Alternatives	Richard C. Howe and Veronica Oestreicher	January, p.22
Corporate Strategies: Organizational Structure	Richard C. Howe and Veronica Oestreicher	June, p.24
Cost Justification for Materials Management	Jim Schlesser and Dan W. Johnson	January, p.32
Development of Outpatient Databases	David M. Cohn and Patricia L. Shaw	April, p.88
Get Innovative and Order More Aspirin	Charles Cyrus	September, p.69
Healthcare Business Round-Up	Frances Quittel	January, p.48
Healthcare Joint Venture Requires Mammoth Resources	Frances Quittel	March, p.22
Information Management From the CFO's Viewpoint	Roy Parker	April, p.20
Leveraging Case-Mix Data at Melrose Wakefield	Mark Blass	November, p.62
Mapping the Future	Bill Mathis	June, p.47
Moving to Micro-Based Cost Accounting	Patricia J. Baird and Thomas J. Kazamek	March, p.29
Nursing: A Revenue Center, Not a Cost Center	Margorie C. Budd, Judy Blaufuss and Susan Harada	November, p.24
Pricing—The Tip of the Iceberg	W.V. Rosqvist	September, p.78
Using Consultants Effectively	Janet M. Sonnen	March, p.27

CAPITOL INSIGHT

Industry Responds to FDA	Ralph H. Cosham	March, p.63
Medicare's Catastrophic Coverage Act: What it Means for Information Systems	Ralph H. Cosham	December, p.48
Rumblings From the FDA	Kirk Kirksey	September Laboratory Special Edition, p.44
Welcome to the New World	Ralph H. Cosham	April, p.84

COMMUNICATIONS

AP Express: Toward All-Vendor Systems	Sue Scott	October, p.38
Controlling Information: Who, What, How?	Geraldine M. Brooks, Tess Semenuk and Victoria Vaughan	January, p.16
Electronic Voicemail: One Hospital's Experience	Cathryn B. Withers	January, p.28
Exploring the Benefits of Medical Record Automation	Donald V. Earle, Allan M. Ramsay and Carol A. O'Leary	November, p.69

DECISION SUPPORT SYSTEMS

Aiding You With Decision Support Capabilities	Janet M. Sonnen	May, p.24
Decision Support Systems—Key Success Factors	Parker Hinshaw and Jean Balgrosky	August, p.56
Leveraging the Hospital Executive	Robert F. Raco	August, p.28

DEPARTMENTAL

Hospital-Wide Optical Storage	Michael J. Cannavo	December, p.14
Radiology Integration: Who Will Take the Lead?	James McGee	July, p.64
Successfully Implementing a Point-of-Care System	Mary Yero	February, p.24

MEDIA CLAIMS

Forging Electronic Links	Joseph Brophy	July EMC Special Edition, p.40
Directory		July EMC Special Edition, p.48
Delaying Claims Payment: Is There a Benefit?	Kathleen C. Konka	July EMC Special Edition, p.46
Electronic Claims: En Route to the Promised Land	Bill W. Mathis	October, p.43
EMC in a Small Rural Hospital	Lawrence Brane	July EMC Special Edition, p.44
EMC: The Management Report Function	Richard M. Fluke	November, p.73
Everyone Wins with EMC	Alfred Knaub	July EMC Special Edition, p.34

EXPERT SYSTEMS

Benefitting from Expert Systems	John Morgan and Scott Slivka	January, p.44
A Clinical Tool for Nursing	Steven Evans	August, p.41
Market Forces Drive Growth	James D. Durham	June, p.20
What You Don't Know Can Hurt You	Homer Warner	March, p.67

INFORMATION FORUM

Computers in Healthcare Conference & Exposition: Wrap-Up		April, p.80

INFORMATION SYSTEMS

Financial and Clinical Systems Procurement: Questions to Ask	Mark H. Biddle	September, p.74
In Search of Graphic Excellence	Manoutch Kazemazadah	September, p.18
Justification of Information Systems	Theodore L. Snow	March, p.72
Past is Prologue	Darryl Bollinger	February, p.42

LABORATORY

A Strategic Business Issue	Richard E. Weitzel	September Laboratory Special Edition, p.61
Interfaces Dramatically Increase Productivity	Tom Holdener	September Laborabory Special Edition, p.59
Laboratory Information Systems Directory		September Laboratory Special Edition, p.55
Automated Sample Handling in a Clinical Laboratory	Michael A. Maffetone, Suzanne W. Watt and Kenneth E. Whisler	September Laborabory Special Edition, p.48
Bar Code Earns Respect	Susan Steane and Debra Hale	September Laboratory Special Edition, p.52

MANAGED CARE

Evolutionary Development of Systems	Peter Aaronson	February, p.37
The Exploding Demand for Ambulatory Data	Margaret Sabin and Debra Fox-Gliessman	June, p.14
The Future — Alternative Healthcare	Susan Greenwald	June, p.42
Hospital Develops its Own HMO MIS	Michele Burr and Jonathan Patten	June, p.44
Long-Term Care Management	Anna M. Bergstrom	August, p.47

MARKETING

Computerized Telemanagement	Alvis R. Swinney	May, p.51
Moving to Product Line Budgeting	Thomas J. Kazamek	November, p.30
System Attracts Physicians, Increases Referrals	Tom Clairmont and Mike Cimon	July, p.22

NETWORKING

Building a Data Architecture	David C. Canfield	August, p.22
The Case for the HL7 Standard	Donald W. Simborg	January, p.39
Distributing Laboratory Information	Andy Basi	April, p.73
Effective Computing with Clusters	Jack W. London	August, p.16
Enhancing Productivity in an Integrated Environment	Robert B. Davis	May, p.45
Future Integrated and Interfaced HIS Systems	Daniel C. Morris and Joel S. Brandon	October, p.50
Information Solutions: Integration is the Key	Mychelle M. Mowry and Ralph A. Korpman	May, p.34
Integrated Computerization and High-Performance Communications	Mike Odell	October, p.18
Integrating Distributed Data Processing	James M. Gabler and Robert J. Pickton	June, p.32
Networks: The Key to the Future	Daniel C. Morris	July, p.59A

New Definition for Integration	James M. Gabler and Robert J. Pickton	May, p.20
A Quiet Evolution	Daniel C. Morris	May, p.55
Simple Network Situations: Or Are They So Simple?	W.V. Rosqvist	July, p.74
What's in Store for Network Standards	Ben L. Holmes	October, p.36

NEW INFORMATION

Are You Ready for Regulation?	Ralph A. Korpman	January, p.56
Assessing the Performance of Information Technology	Hubert Austin	November, p.56
The Society for Clinical Data Management Systems	Kim R. Pemble	March, p.36
Using Computers: What are Physicians Waiting For?	Mark R. Dambro	May, p.59

NURSING

R.N.s' Rx for H.I.S.	Nettie Silva	April Nursing Special Edition, p.38
Automation Improves Nursing Productivity	Carolyn Jenkins	April Nursing Special Edition, p.40.
Can Point-of-Care Terminals Ease the Threat?	Patty McKinney	April Nursing Special Edition, p.62
On Measuring Quality	Walter Wieners	April Nursing Special Edition, p.60
A Nurse's View of Technology	Lauren Badger	February, p.31
Nursing Satisfaction and Job Design	Sheila Lenkman	April Nursing Special Edition, p.34

PHARMACY

Pharmacy Workload Management at Lutheran Medical-LaCrosse	Chuck West	December Pharmacy Special Edition, p.32
Bedside Data System Aids Pharmacy	Karen Gammon and Kristi Robinson	December Pharmacy Special Edition, p.35

QUALITY/SEVERITY SYSTEMS

Can Systems Measure Quality?	John Christoffersson and Christy Moynihan	April, p.24
New JCAHO QA/RM Venture	David Bushelle	September, p.33
Quality Measurement and Severity Systems: An Overview	Walter Wieners	October, p.27

TECHNOLOGY

Dependable Solutions: Fault Tolerant Hardware	JoDe Smith	April, p.16
A Medical Image Database System	Ruth E. Dayhoff	December, p.39
The Pieces of the Imaging Puzzle	Eric Skjei	December, p.22

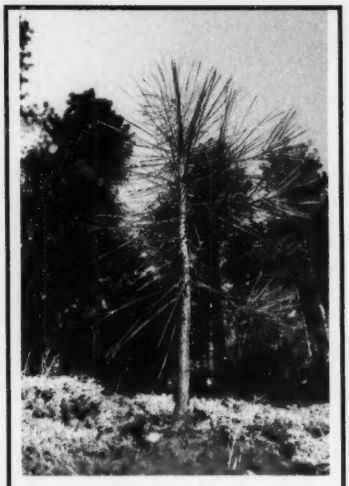

Miracle of the Forest

When you walk into a National Forest, you really believe you're the first person who's ever been here. Funny thing is, you're not.

These forests have been used for over one hundred years. With careful management these forests have renewed themselves, year after year providing us with all kinds of benefits. And that's why we call them, "Forever Forests". Come see for yourself! And get involved with the new "Forests For Us" program and tell people all about the Miracle of the Forest.

"We'd be glad to have you"

Yes! I'd like to know more about America's National Forests, our Forever Forests.

Name

Address

City

State Zip

Complete and mail to:
Forests For Us, P.O. Box 2000, Washington, DC 20013

FORESTS FOR US

Forest Service — USDA

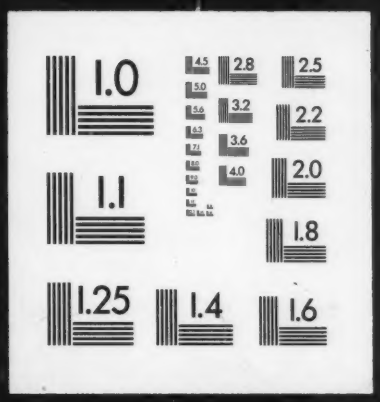
1.0
2.8
2.5
3.2
2.2
3.6
4.0
2.0
1.1
1.8
1.25
1.4
1.6